

PROJECT
**ADDITION AND ALTERATION OF
 STATESMAN HOUSE**
 AT PREMISES NO. 4, CHOWRINGHEE SQUARE
 KOLKATA-700001

TITLE
EXTERNAL ELEVATIONS

DWG. NO.	S368/08P/A-11	
SCALE	1:200	DRAWN BY S.M.UIT
DATE	12.11.2019	CHECK BY
DWG. NO.	DM/3/568	APPROVED BY
DESIGNED BY	DM	CORPORATION
ISSUE STATUS		

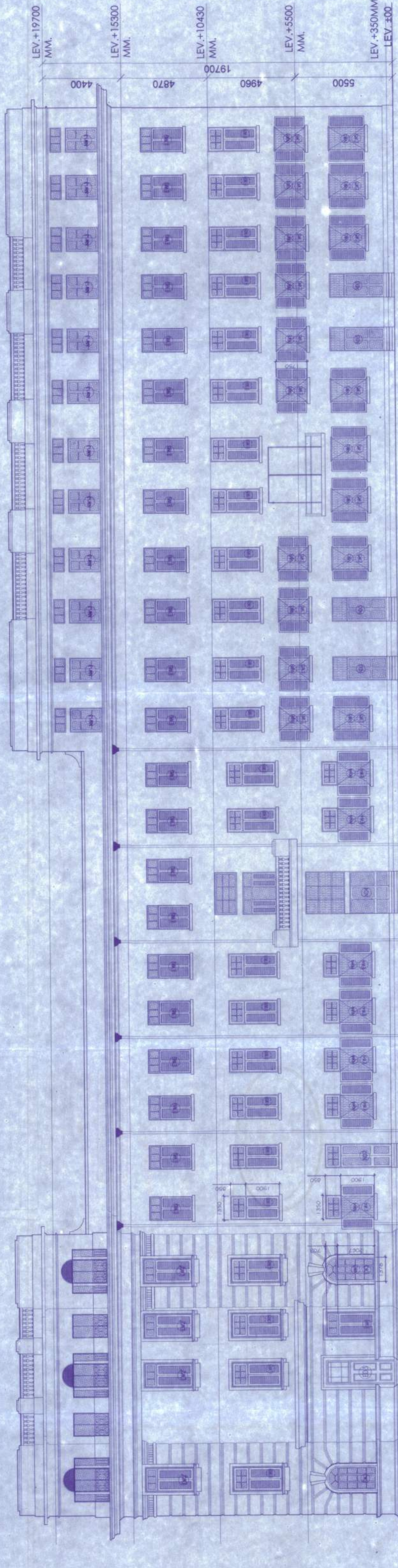

ELEVATION AT B.N. SARKAR SARANI

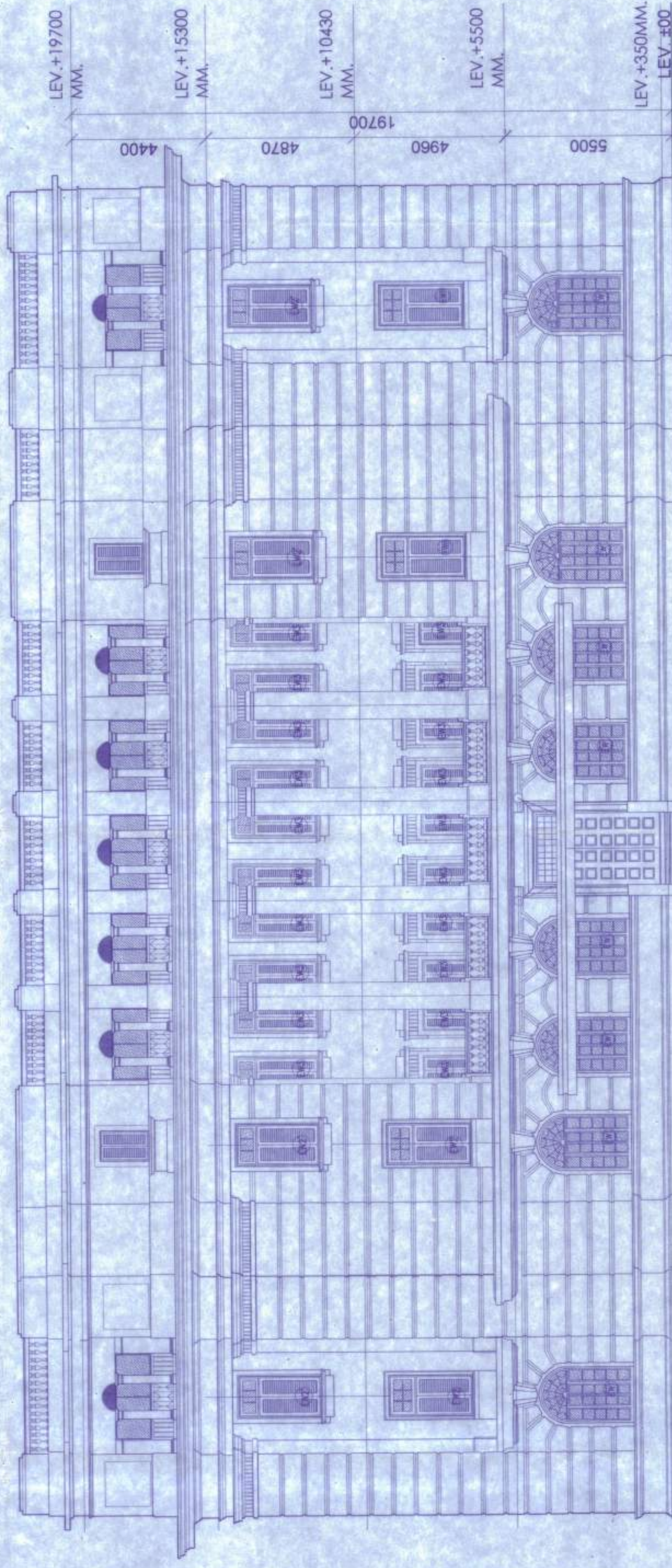

ELEVATION AT CHOWRINGHEE SQ.

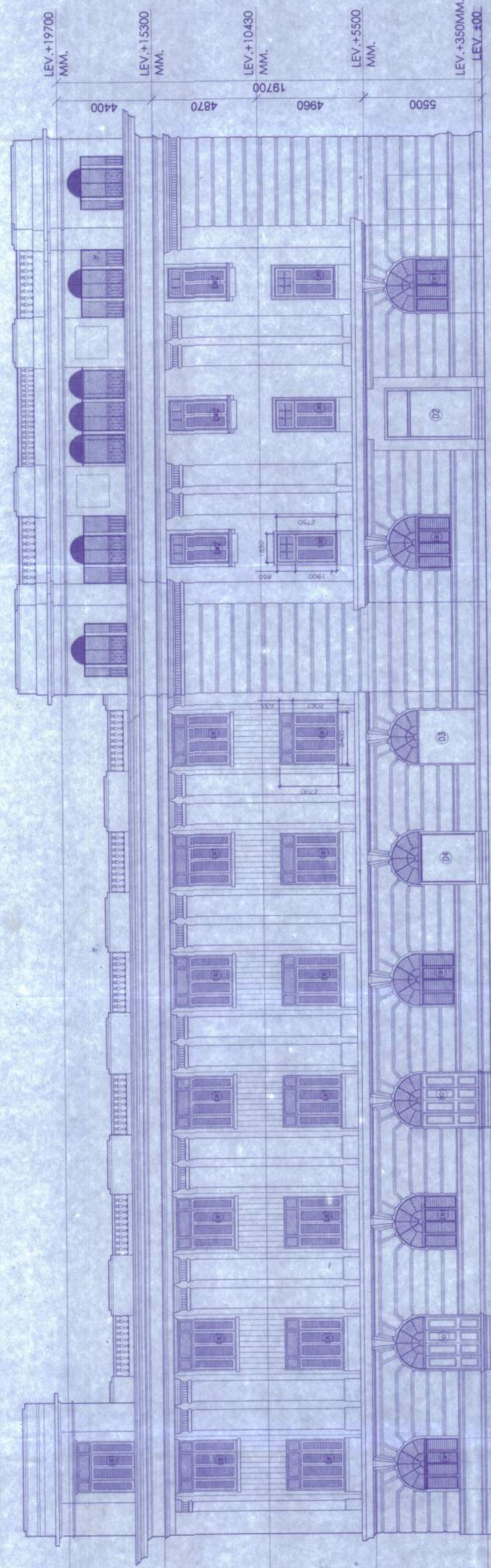

ELEVATION AT CENTRAL AVENUE

STRUCTURAL CONSULTANT
M.N. CONSULTANT PVT. LTD.
 MEDIAN BUILDING (1ST FLOOR)
 16/2, BOSBART ROAD, KOLKATA-700019

DECLARATION OF STRUCTURAL ENGINEER
 THE STRUCTURAL DESIGN AND DRAWINGS OF BOTH RENOVATION AND
 SUPERSTRUCTURE OF THE BUILDING HAS BEEN MADE BY ME, CONSIDERING ALL
 POSSIBLE LOADS INCLUDING THE SEISMIC LOADS AS PER NATIONAL BUILDING
 CODE OF PRACTICE (IS: 456-2000) AND IS SAFE AND STABLE IN ALL
 ASPECTS.
 Sd/-
Mr. N. Sankar
 LICENSE NO. 22320
 REGISTERED CIVIL ENGINEER

DECLARATION OF ARCHITECT

I CERTIFY THAT THE BUILDING PLAN HAS BEEN DRAWN UP AS PER APPROVED
 ARCHITECTURAL DRAWINGS AND THE SAME COMPLY WITH ALL THE
 REQUISITE CONDITIONS PRESCRIBED IN THE MOUTH OF THE BUILDING, CALC.
 ROAD ON THE WEST IS 5 M, 7.5 M, 10 M, 15 M.
 THE PLOT IS PARTIALLY OPEN AND PARTLY OCCUPIED BY EXISTING BUILDINGS
 IT CONFORMS WITH THE PLAN. IT IS A BALANCEABLE SITE AND NOT A THIN
 OR FILLED UP THIN EXISTING STRUCTURE OCCUPYING BY OWNER.

Signature of Architect
Dr. Statesman
 License No. 12345
 REGISTERED ARCHITECT

Signature of Engineer
DULAL MUKHERJEE
 LICENSE NO. 22320
 REGISTERED CIVIL ENGINEER

Signature of Architect
DULAL MUKHERJEE & ASSOCIATES
 ARCHITECTS ENGINEERS & PLANNERS
 22 B, PARKSIDE ROAD, CALCUTTA-700-017

THIS DRAWING IS A PRELIMINARY AND TENTATIVE DOCUMENT AND THE
 PROPERTY OF DULAL MUKHERJEE & ASSOCIATES. IT MUST NOT BE
 COPIED OR REPRODUCED WITHOUT THE CONSENT OF DULAL MUKHERJEE & ASSOCIATES.



